INTERNATIONAL GEMOLOGICAL INSTITUTE

ELECTRONIC COPY

## DIAMOND REPORT

| | |
|---|---|
| January 24, 2026 | |
| IGI Report Number | 764627609 |
| Description | NATURAL DIAMOND |
| Shape and Cutting Style | PEAR BRILLIANT |
| Measurements | 11.80 X 6.95 X 3.98 MM |

### GRADING RESULTS

| | |
|---|---|
| Carat Weight | 2.03 CARATS |
| Color Grade | J |
| Clarity Grade | SI 2 |
| Cut Grade | VERY GOOD |

### ADDITIONAL GRADING INFORMATION

| | |
|---|---|
| Polish | EXCELLENT |
| Symmetry | EXCELLENT |
| Fluorescence | NONE |
| Inscription(s) | IGI 764627609 |

764627609

Report verification at igi.org

### PROPORTIONS

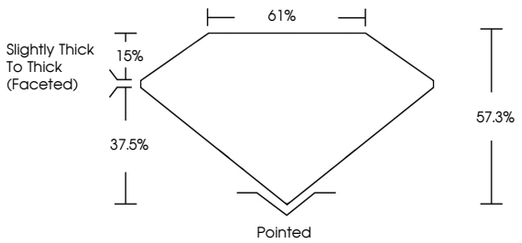


### CLARITY CHARACTERISTICS

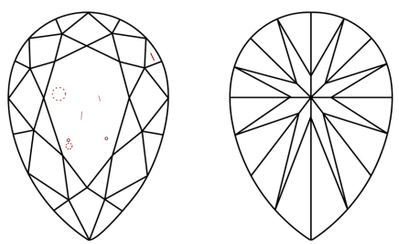

### KEY TO SYMBOLS

Red symbols indicate internal characteristics.
Green symbols indicate external characteristics.

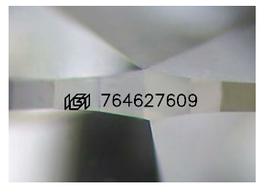


Sample Image Used

### COLOR

| D - F | G - J | K - M | N - R | S - Z | FANCY |
|---|---|---|---|---|---|
| Colorless | Near Colorless | Slightly Tinted | Very Light Color | Light Color | |

### CLARITY

| FL | IF | VVS 1 - 2 | VS 1 - 2 | SI 1 - 2 | I 1 - 3 |
|---|---|---|---|---|---|
| Flawless | Internally Flawless | Very Very Slightly Included | Very Slightly Included | Slightly Included | Included |

© IGI 2020, International Gemological Institute

FD - 10 20

THIS DOCUMENT WAS PRODUCED WITH THE FOLLOWING SECURITY MEASURES: SPECIAL DOCUMENT PAPER, INK SCREENS, WATERMARK BACKGROUND DESIGNS, HOLOGRAM AND OTHER SECURITY FEATURES NOT LISTED AND DO EXCEED DOCUMENT SECURITY INDUSTRY GUIDELINES.

www.igi.org

DIAMOND REPORT

January 24, 2026

| | |
|---|---|
| IGI Report Number | 764627609 |
| Description | NATURAL DIAMOND |
| Shape and Cutting Style | PEAR BRILLIANT |
| Measurements | 11.80 X 6.95 X 3.98 MM |

### GRADING RESULTS

| | |
|---|---|
| Carat Weight | 2.03 CARATS |
| Color Grade | J |
| Clarity Grade | SI 2 |
| Cut Grade | VERY GOOD |

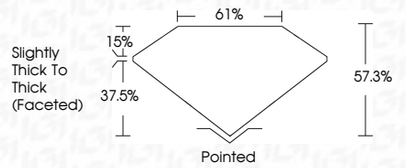


### ADDITIONAL GRADING INFORMATION

| | |
|---|---|
| Polish | EXCELLENT |
| Symmetry | EXCELLENT |
| Fluorescence | NONE |
| Inscription(s) | IGI 764627609 |

IGI

January 24, 2026
IGI Report No 764627609
PEAR BRILLIANT
11.80 X 6.95 X 3.98 MM
2.03 CARATS
J
SI 2
VERY GOOD
57.3%
61%
Slightly Thick To Thick (Faceted)
Pointed
EXCELLENT
EXCELLENT
NONE
IGI 764627609

Carat Weight
Color Grade
Clarity Grade
Cut Grade
Depth
Table
Girdle
Culet
Polish
Symmetry
Fluorescence
Inscription(s)